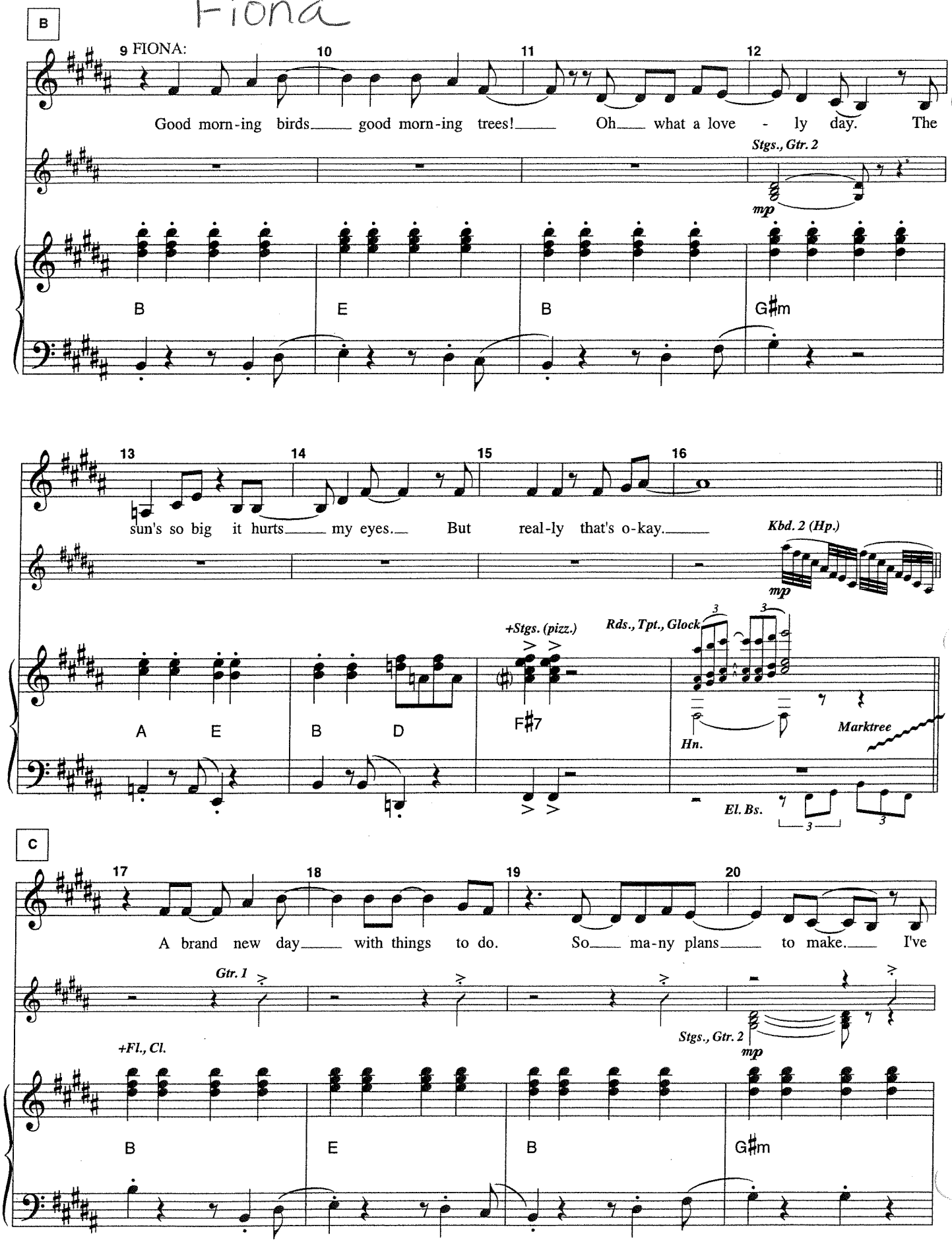
B
9 FIONA:
10
11
12
Good morn-ing birds good morn-ing trees! Oh what a love - ly day. The
Stgs., Gtr. 2
mp
B
E
B
G♯m
13
14
15
16
sun's so big it hurts my eyes. But real-ly that's o-kay.
Kbd. 2 (Hp.)
mp
+Stgs. (pizz.)
Rds., Tpt., Glock
A
E
B
D
F♯7
Hn.
Marktree
El. Bs.
C
17
18
19
20
A brand new day with things to do. So ma-ny plans to make. I've
Gtr. 1
Stgs., Gtr. 2
mp
+Fl., Cl.
B
E
B
G♯m

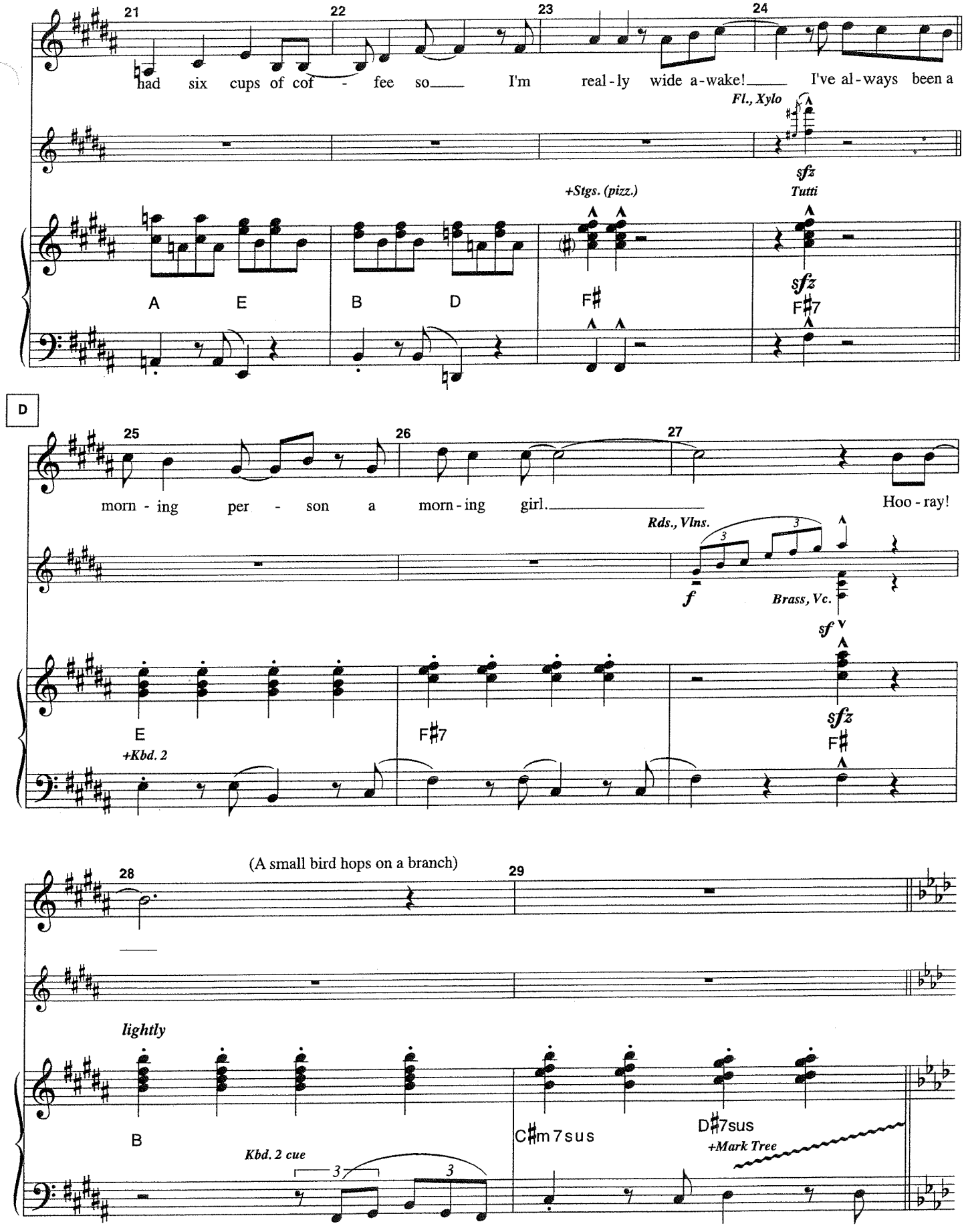
21
22
23
24
had six cups of cof - fee so I'm real-ly wide a-wake! I've al-ways been a
Fl., Xylo
sfz
Tutti
+Stgs. (pizz.)
A E B D F♯ F♯7
sfz
D
25
26
27
morn - ing per - son a morn-ing girl. Hoo - ray!
Rds., Vlns.
f
Brass, Vc.
sf
sfz
E F♯7 F♯
+Kbd. 2
(A small bird hops on a branch)
28
29
lightly
B C♯m7sus D♯7sus
+Mark Tree
Kbd. 2 cue

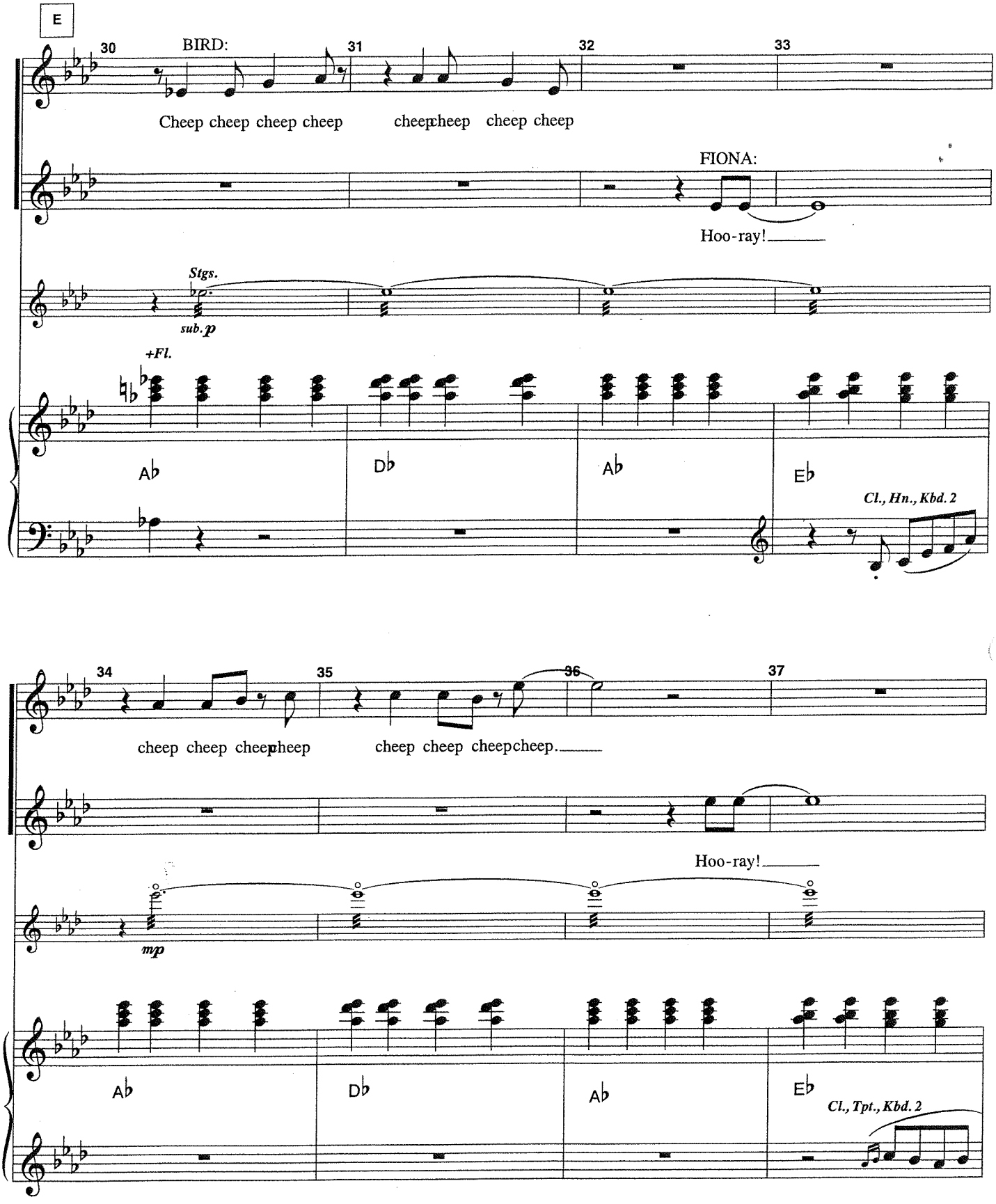
E
30
BIRD:
31
32
33
Cheep cheep cheep cheep
cheepcheep
cheep cheep
FIONA:
Hoo-ray!
Stgs.
sub. p
+Fl.
Ab
Db
Ab
Eb
Cl., Hn., Kbd. 2
34
35
36
37
cheep cheep cheepcheep
cheep cheep cheepcheep.
Hoo-ray!
mp
Ab
Db
Ab
Eb
Cl., Tpt., Kbd. 2

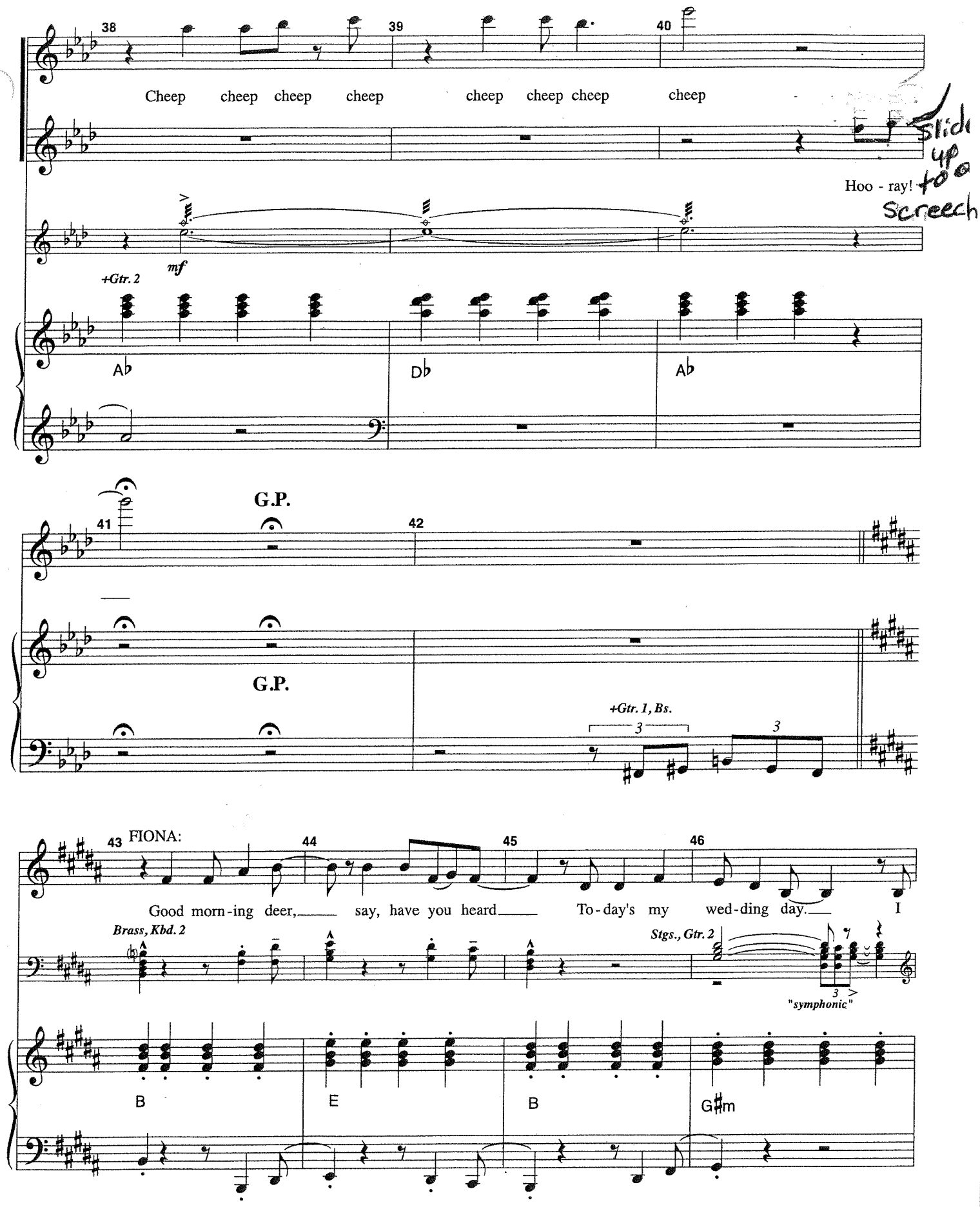
38
39
40
Cheep cheep cheep cheep cheep cheep cheep cheep
Hoo - ray!
mf
+Gtr. 2
Ab
Db
Ab
41
42
G.P.
G.P.
+Gtr. 1, Bs.
43
FIONA:
44
45
46
Good morn-ing deer, say, have you heard To-day's my wed-ding day. I
Brass, Kbd. 2
Stgs., Gtr. 2
"symphonic"
B
E
B
G♯m